

PLAN SHOWING THE PROPOSED CONSTRUCTION OF A RESIDENTIAL BUILDING AT PLOT NO. D/1, S.NO.260/13A/1A/B 344/7BIB, 344/8A/1A/2 OF KEELKATTALAI VILLAGE, SAIDAPET TALUK, PALLAVARAM MUNICIPALITY, CHENGAI-M.G.R. DIST. SCALE : 1 INCH = 8 FEET. (1:100)

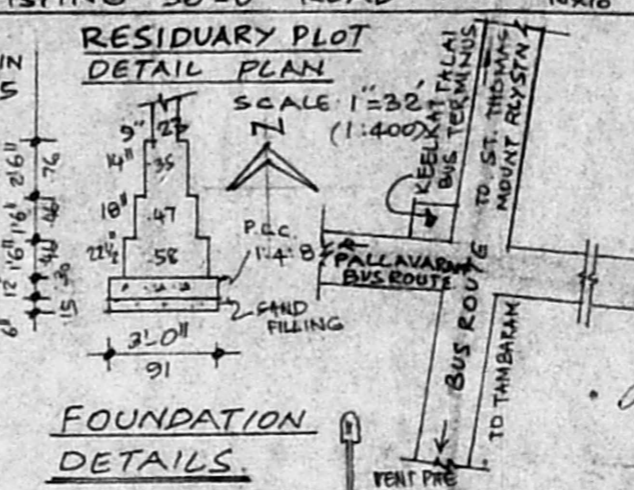

ELEVATION

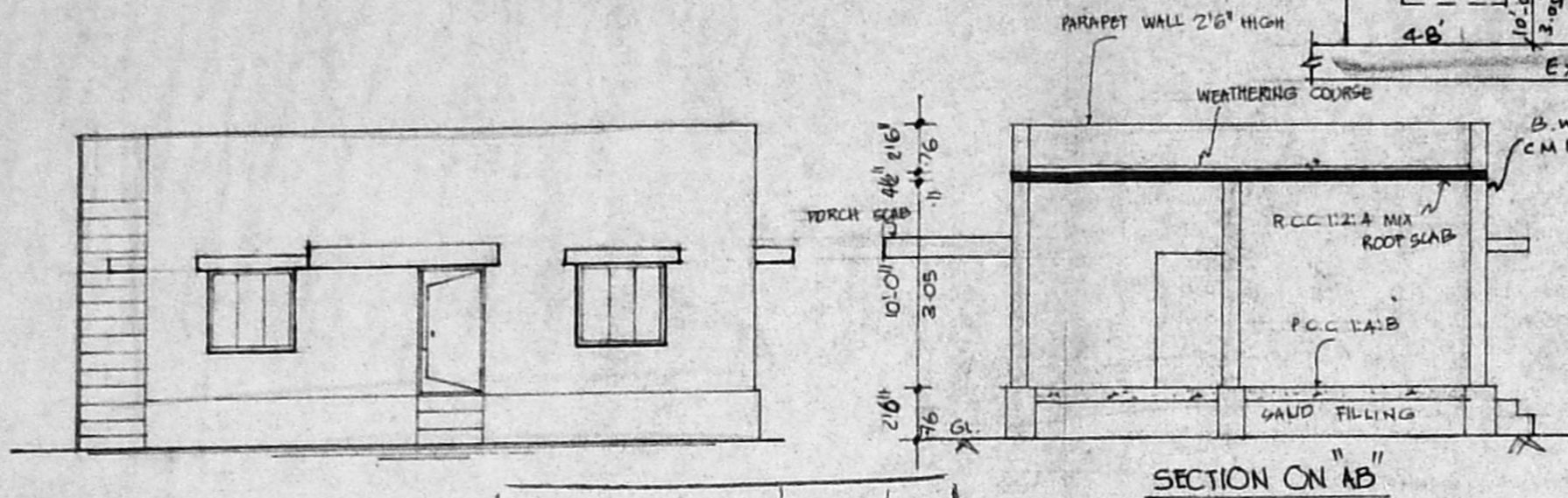
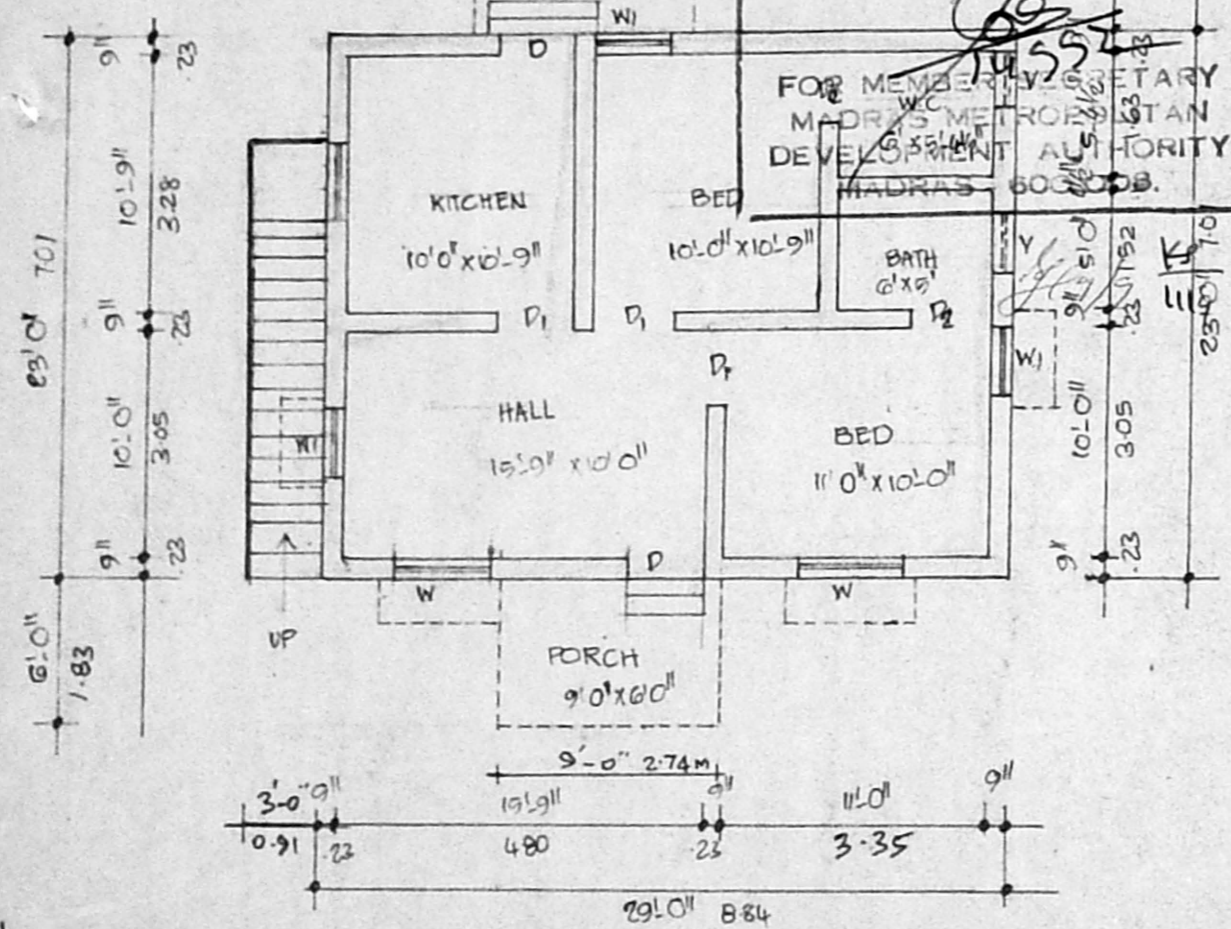

Planning Permit No. A/1356/92
APPROVED
 SUBJECT TO THE CONDITIONS IN THIS OFFICE LETTER.
 FOR MEMBERS SECRETARY
 MADRAS METROPOLITAN
 DEVELOPMENT AUTHORITY
 MADRAS-600 008.

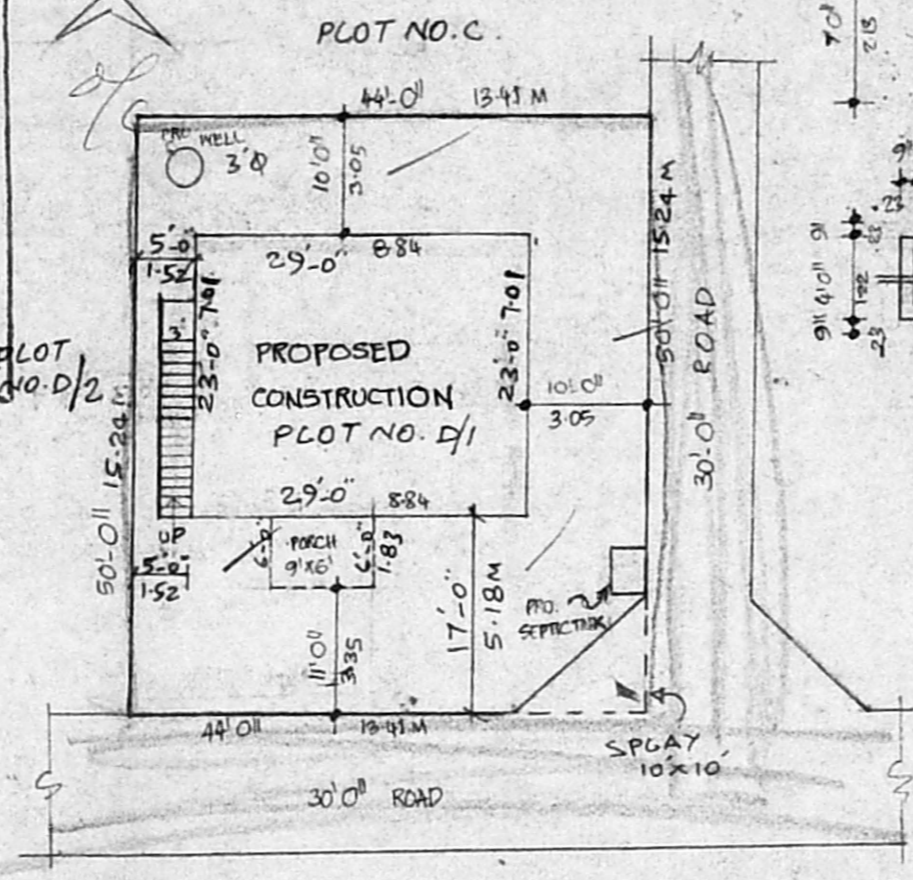

SITE PLAN 1"=16'0" (1:200)

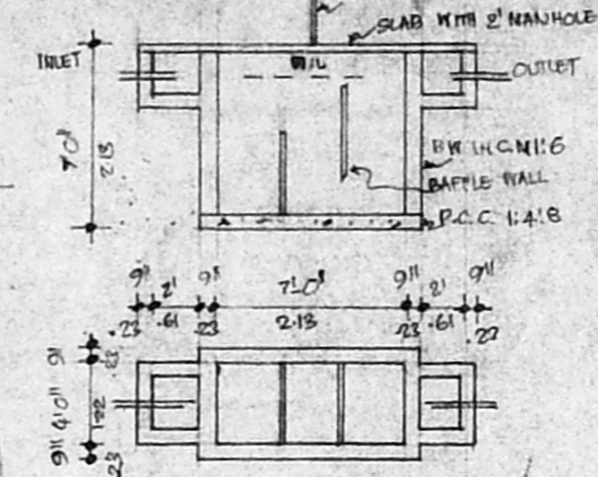

DETAIL OF SEPTIC TANK

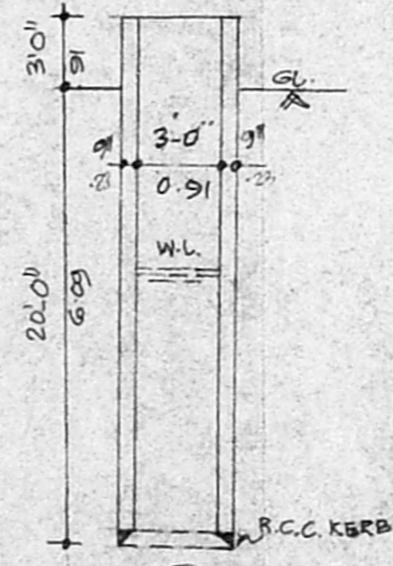

SECTION OF WELL

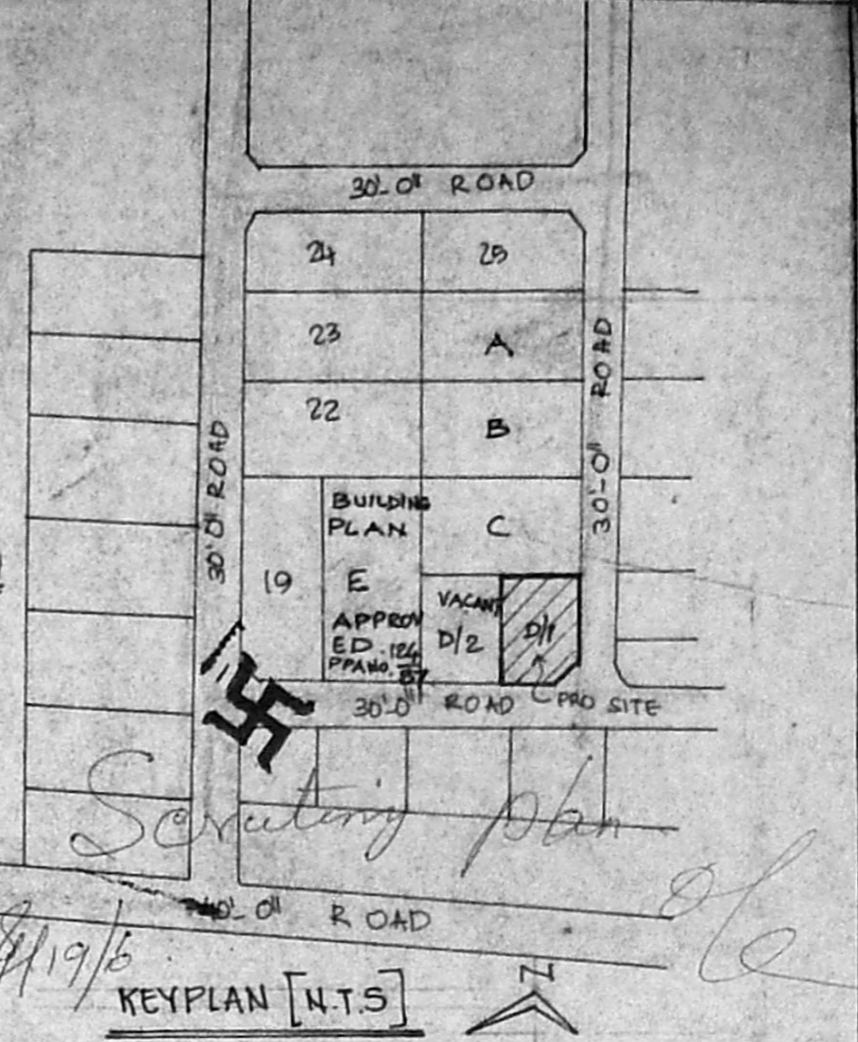

| JOINERY | | | |
|---------|------------|-------------|---------|
| D | DOOR | 3'3" x 6'6" | 100X198 |
| D1 | DOOR | 3'0" x 6'6" | 91X198 |
| D2 | DOOR | 2'6" x 6'0" | 76X183 |
| W | WINDOW | 4'6" x 4'6" | 137X137 |
| W1 | WINDOW | 3'0" x 4'6" | 91X137 |
| Y | VENTILATOR | 2'6" x 2'0" | 76X61 |

| AREA DETAIL | |
|---------------|---------------------------------------|
| PLOT AREA | : 2200 SFT (OR) 204.38 M ² |
| PROPOSED AREA | : 667 SFT (OR) 61.96 M ² |
| PORCH | : 54 SFT (OR) 5.01 M ² |
| COVERAGE | : 32.77% |
| F.S.I. | : 0.32 |

| COLOUR INDEX | |
|-----------------------|--|
| PRO. AS SHOWN | |
| EXG. ROAD AS SHOWN | |
| SITE BOUNDRY AS SHOWN | |

Recd
 R. Mohan Rao, D.O.
 LICENSED SURVEYOR
 Corporation of Madras
 REG No: 14
 AMBATTUR TOWN SHIP
 ALANDUR MUNICIPALITY
 Consulting Engineer
 Office: 16, Madley Road
 T. MAGAR, MADRAS-600 008

OWNER: (P. PARANDHAMAN)

LICENCED SURVEYOR